La Clavellinera

(Jota)
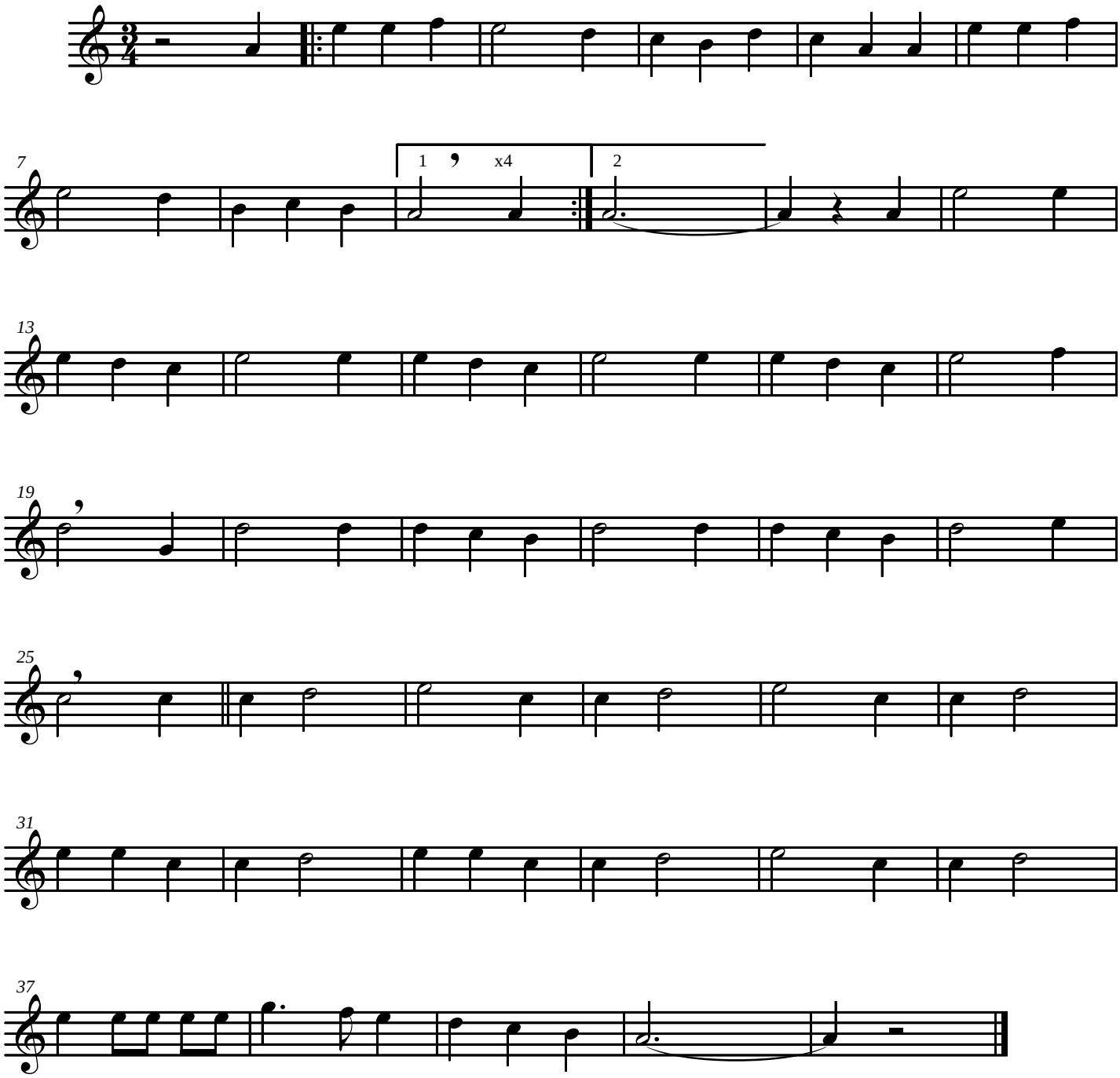
www.lagralla.info